

Survey and Plat for: Leake County Development

Reference Material:
 Survey by Ottis D. Wolverton, PLS:1160, dated July 22, 2004
 Leake County Tax Maps
 Instructions from Client

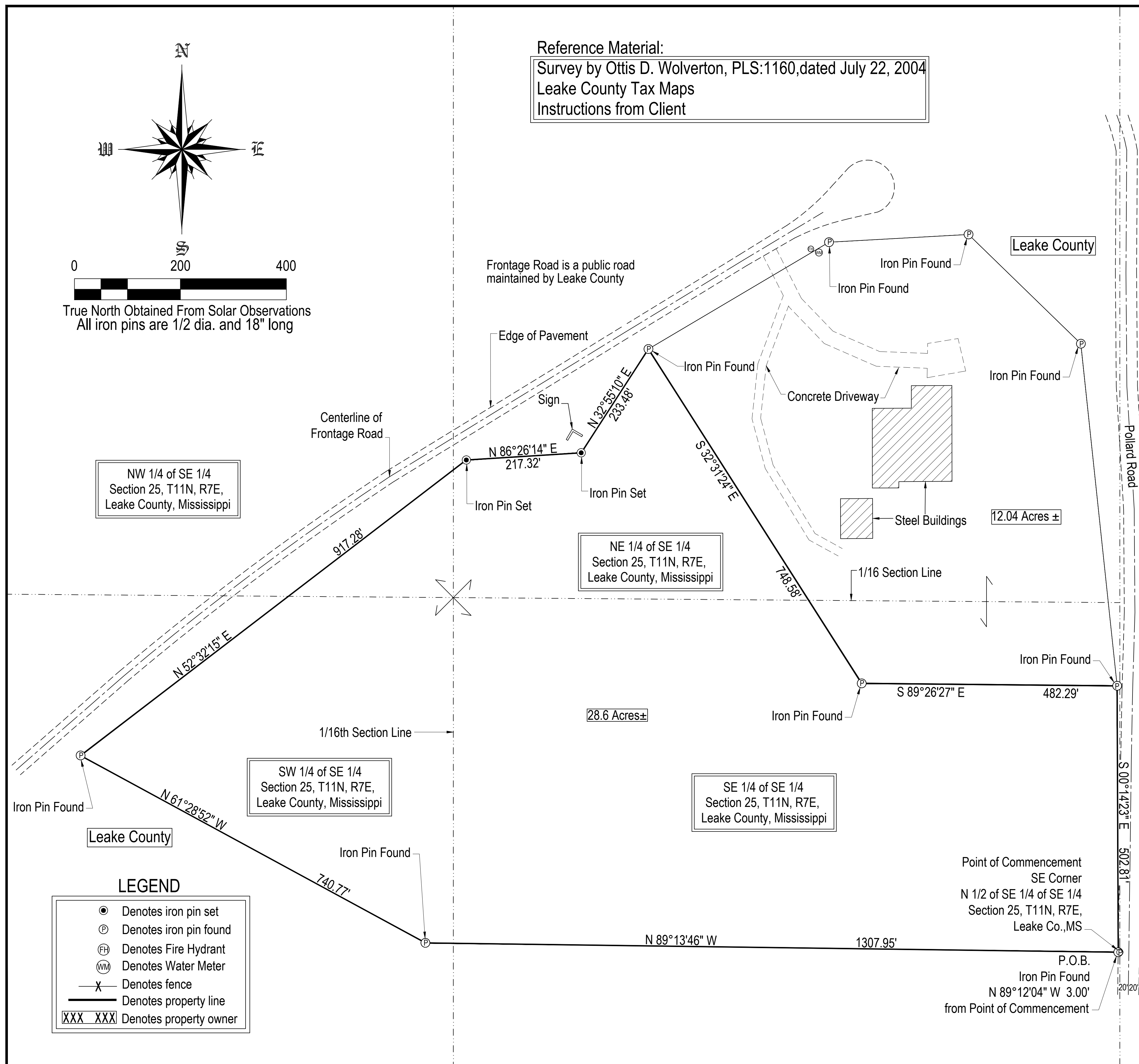
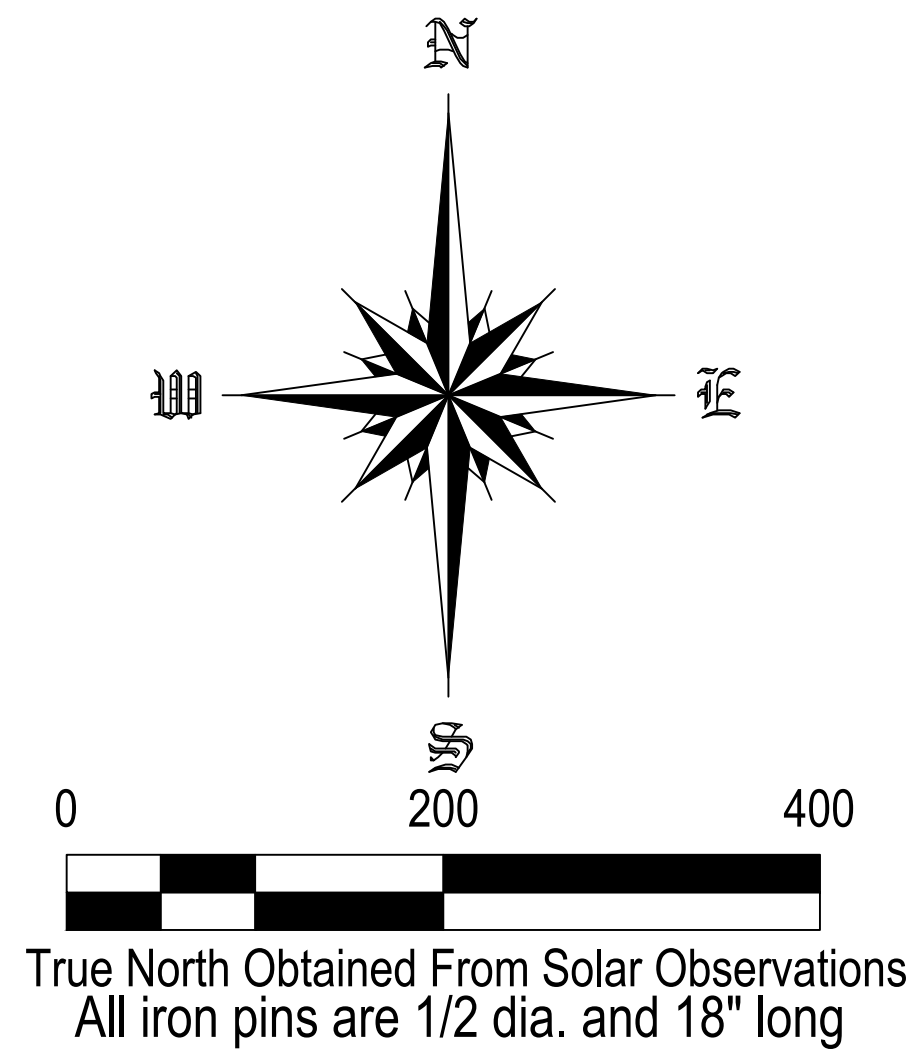

CERTIFICATE OF SURVEYOR:
 The undersigned hereby certifies to the correctness of the plat and survey and furthermore certifies that the survey meets the minimum requirements for Class "C" survey as defined by the Mississippi State Board of Professional Engineers and Land Surveyors minimum standards dated August 2015.

Charles Ricky Harrison 11/15/2016
 Charles Ricky Harrison Date:

Scale: 1" = 200' Class "B" Survey



MAP OF SURVEY OF LAND:
 Part of the SE 1/4
 of Section 25 - Township 11 North - Range 7 East,
 Leake County, Mississippi.

FOR: Leake County Development	BY: Harrison Surveying and Mapping LLC. 276 Fourth Avenue Decatur, MS 39327 -601-635-3414
Surveyed By: Fitzgerald, 11/10/2016	Serial No. 16-119
Drawn By: Dickerson, 11/15/2016	Drawing No. 01230

- LEGEND**
- Denotes iron pin set
 - Ⓟ Denotes iron pin found
 - Ⓡ Denotes Fire Hydrant
 - Ⓜ Denotes Water Meter
 - X— Denotes fence
 - Denotes property line
 - XXX XXX Denotes property owner